

# THE CONFEDERATED SALISH AND KOOTENAI TRIBES OF THE FLATHEAD NATION

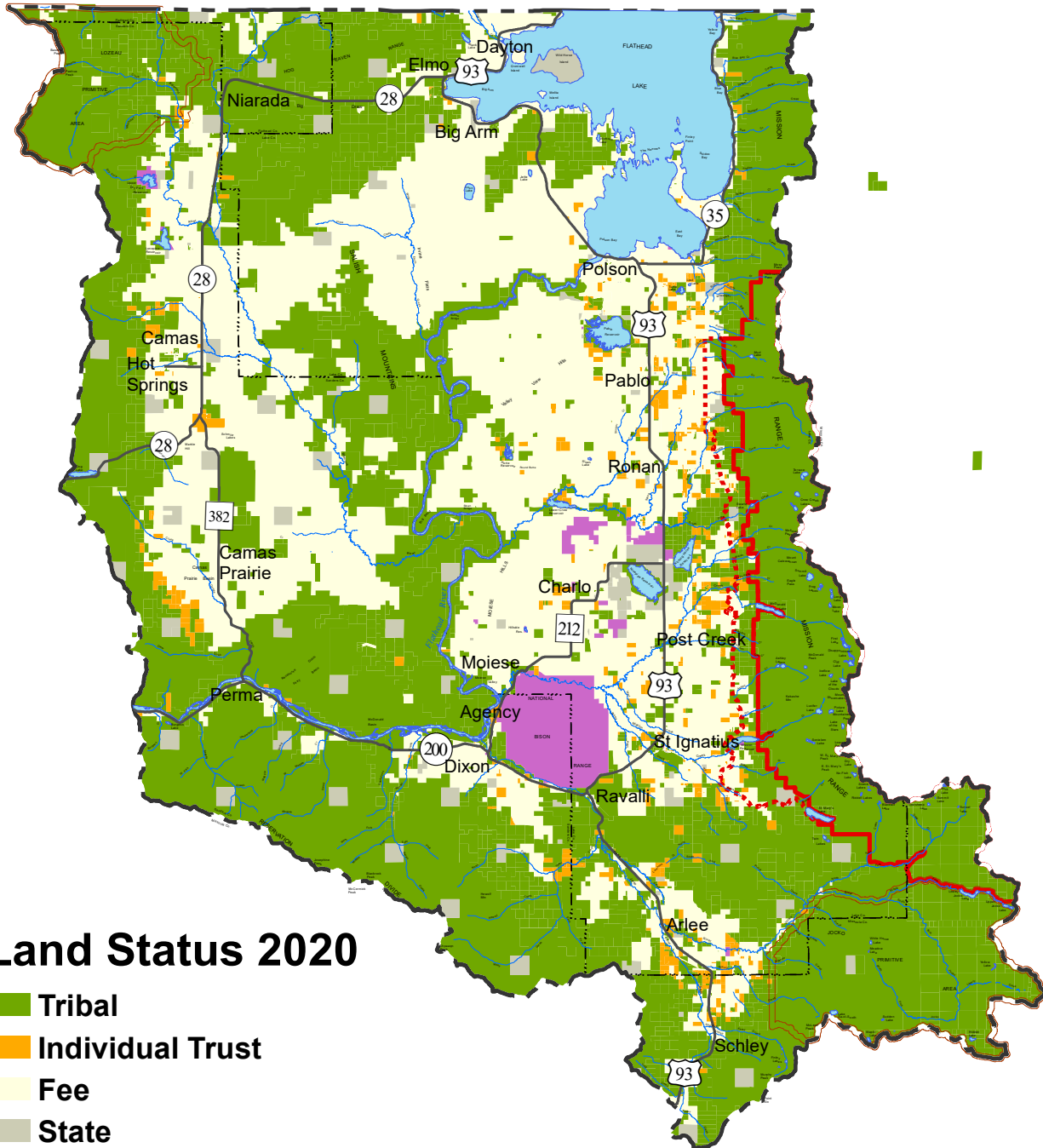

## Land Status 2020

- Tribal
- Individual Trust
- Fee
- State
- Federal
- Water
- Main Road
- Reservation Boundary
- County Boundary
- Primitive Areas(Tribal Members Only)
- Tribal Wilderness
- Wilderness Buffer Zone

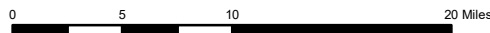

CS&K TRIBES  
NATURAL RESOURCES DEPARTMENT  
GIS PROGRAM

This map is intended for general planning purposes related to the Flathead Indian Reservation, Montana. This map is a representation of the physical features, infrastructure, and land ownership boundaries. This map should not be relied upon to establish legal title, boundary lines or locations of improvements.

Much of the land portrayed on this map is publicly owned and is closed or has restricted entry and travel rules. Please observe all tribal, local, and agency regulations/ordinances. These products are provided as a reference resource, in no event are the Tribes or any of its entities liable for damages from the use of this product.

This product is subject to license and copyright limitations and further distribution or use is prohibited.

This map was created from records and existing map sources, not from field surveys. Actual land status is maintained by the Confederated Salish & Kootenai Tribes, Tribes and Records Public, Montana.

This map status is current as of 2020

Copyright (c) 1995, 2020 CS&K Tribes Natural Resources Department. All rights reserved.

Software: ESRI ArcMAP (ARCGIS) Version 10.6  
Hardware: DELL Optiplex 790  
Printer: Hewlett-Packard DesignJet 1055c